



## Rebate

\$200 Mail-In Rebate when purchasing the  
testo 327 or 330 Combustion Analyzer Kit

### Eligible Part Numbers:

0563 3372	400563 3303
0563 3203 71	400563 3304
0563 3203 72	400563 3305
0563 3371 70	400563 3271
0563 3371 75	400563 3274
	400563 3372

Please circle the appropriate part no and fill in rebate form on the reverse side

Expires 12/15/2010

## testo 327 or 330 Combustion Analyzer Kit Fall Special \$200 Mail-In Rebate at Participating testo Authorized Dealers

### How the offer works:

1. Purchase one of the specified 327 or 330 Combustion Analyzer Kits from a participating Authorized testo Dealer between **September 1, 2010 and December 15, 2010**.
2. Completely fill out all of the information requested on this claim form.
3. Attach original sales receipt, showing the 327 or 330 Combustion Analyzer kit was purchased, with the date of purchase, the purchase price, and the name of the participating Authorized testo Dealer clearly legible, model number and serial number.
5. Circle the qualifying purchases on the receipt.
6. Make copies of all required documentation for your records.
7. Mail the completed rebate claim form, and original sales receipt from a participating authorized testo Dealer to the address below:

**Mail To: testo Combustion Analyzer Kit Fall Special**  
**Dept. 1, Offer 32184**  
**P.O. Box 6238**  
**Douglas, AZ 85655-6238**

### Please provide the following information: (\*required fields)

*First Name	MI	*Last Name
*Mailing Address (NO P.O. BOXES)		
*City	*State	*Zip Code
Daytime Phone	Email Address	

\*Model # \_\_\_\_\_

\*Serial # \_\_\_\_\_

(See silver label  
on side of case)

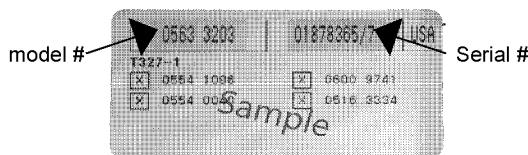

**Terms of offer:** Limit one \$200 rebate per purchase of eligible product. Your envelope containing this claim form, and original sales receipt from a participating Authorized testo Dealer with the eligible kit purchased circled must be postmarked no later than December 31, 2010 and received no later than January 15, 2011 to qualify. Purchase of one of the specified testo 327 or 330 Combustion analyzer kit from a participating Authorized testo Dealer must be made between September 1, 2010 and December 15, 2010 to be eligible for the offer. All required information on the claim form must be hand printed; no mechanical reproductions or labels will be accepted. One claim form is required for each claim requested. **Keep copies of materials submitted; originals submitted become vendor's property and will not be returned. Allow 4-6 weeks for processing of claim.** Incomplete or illegible claim forms and claims that do not comply with the terms and conditions of this offer will be rejected and will not be returned. Vendor and/or its agents reserve the right to substantiate claims, and request additional identification and/or documentation. In the event of questions regarding claims, program or policy, vendor will review all documents and make the final determination of claim eligibility. Offer good in the 50 United States, Canada, the District of Columbia and Puerto Rico, on products purchased by end-user customer from a participating testo authorized Dealer in the 50 United States, Canada, the District of Columbia and Puerto Rico only. Offer void where taxed, restricted or otherwise prohibited by Federal, State or Local law. Dealers, distributors and other resellers are not eligible for this offer. Rebate check will only be mailed to a street address (except where prohibited by law) in the 50 United States, Canada, the District of Columbia and Puerto Rico. Payment in U.S. currency. Rebate checks are void if not cashed within 90 days of issuance. Offer does not apply to purchases of refurbished or used products. Quantities of advertised analyzers may be limited. Vendor is not responsible for lost, stolen, misdirected or undelivered mail, nor for misprints or typographical errors. No claims against "lost" materials will be honored unless accompanied by proof of receipt (e.g. certified mail). Cash value 1/100¢.

For a status on your rebate visit <http://www.rewardsbymail.com>